

**PART A**

**Premises Licence**

**Peterborough City Council, Environmental Services,  
 Bridge House, Town Bridge, Peterborough, PE1 1HU**

**Premises Licence Number**

044643

**Part 1 - Premises Details**

<b>Postal address of premises, or if none, ordnance survey map reference or description</b> London Road Late Stores 64 London Road	
<b>Post Town</b> Peterborough	<b>Post Code</b> PE2 9BA
<b>Telephone Number</b>	

<b>Where the licence is time limited the dates</b> Start Date N/A End Date N/A
--

<b>Licensable activities authorised by the licence</b> <b>Recorded Music</b> The recorded music will take place indoors <b>Sale by retail of alcohol</b> The supply of alcohol will be for consumption off the premises
---

<b>The times the licence authorises the carrying out of licensable activities</b> <b>Recorded Music</b> Monday to Sunday      During opening hours
--

<b>Sale by Retail of Alcohol</b> Monday to Saturday      Between 08.00 hrs and 23.00 hrs Sunday                      Between 10.00 hrs and 22.30 hrs Non-standard timings      As per attached embedded restrictions
---

<b>The opening hours of the premises</b> Monday to Friday      Between 07.00 hrs and 22.00 hrs Saturday to Sunday      Between 08.00 hrs and 22.00 hrs
--

<b>Where the licence authorises supplies of alcohol whether these are on and / or off supplies</b> The supply of alcohol will be for consumption off the premises
--

**Part 2**

**Name, (registered) address, telephone number and email (where relevant) of holder of premises licence**

Mrs Tasneem Kauser  
10 Orme Road  
Peterborough  
PE3 9DY

**Registered number of holder, for example company number, charity number (where applicable)**

N/A

**Name, address and telephone number of designated premises supervisor where the premises licence authorises the supply of alcohol**

Mrs Tasneem Kauser  
10 Orme Road  
Peterborough  
PE3 9DY

**Personal licence number and issuing authority of personal licence held by designated premises supervisor where the premises licence authorises for the supply of alcohol**

Licence Number	044629
Issuing Authority	Peterborough City Council

## **Annex 1 - Mandatory conditions**

Licensees should note that the under enclosed Mandatory conditions should be read in conjunction with the granted licence and these conditions shall be enforceable where relevant to the operation of the premise and its activities.

### **Supply of alcohol (Premises Licence)**

This registration authorises the supply of alcohol subject to the following conditions:

1. No supply of alcohol may be made at a time when
  - (a) there is no designated premises supervisor in respect of the premises licence, or
  - (b) when the designated premises supervisor does not hold a personal licence or his personal licence is suspended.
2. Every supply of alcohol under the premises licence must be made or authorised by a person who holds a personal licence.

## **Annex 2 - Conditions consistent with the Operating Schedule**

### **Crime and Disorder**

- 1) Video/CCTV equipment shall be installed inside the premises and maintained in working order.
- 2) Video/CCTV equipment will be set to record from the time that the premises open to the public until the premises close and all members of the public have left.
- 3) Monitoring digital images shall be retained for one month and shall be produced to an authorised officer on demand.
- 4) Notices advising that CCTV has been installed on the premises shall be posted up so that they are clearly visible to the public within the licensed premises.

### **Public Safety**

- 5) Escape routes and exits, including external exits, shall be maintained to ensure that they are not obstructed, in good order with non-slippery and even surfaces, free of trip hazards and clearly identified.
- 6) Doors at exits shall be regularly checked to ensure that they function satisfactorily and a record of the check will be kept.

### **Protection of Children from Harm**

- 7) Any person selling or supplying alcoholic drink under the authority of a personal licence holder must ask for a photo ID proof of age where they have reason to suspect that the individual may be under 18 years of age.

## **Annex 2A – Embedded Restrictions**

### **Embedded Restrictions:**

Licensees should note that the under enclosed embedded restrictions should be read in conjunction with the granted licence and these conditions shall be enforceable where relevant to the operation of the premise and its activities.

### **ALCOHOL ‘OFF’ LICENCES**

Alcohol shall not be sold or supplied except during permitted hours

On Christmas Day, 12 noon to 3 p.m. and 7 p.m. to 10.30 p.m.

On Good Friday, 8 a.m. to 10.30 p.m.

The above restrictions do not prohibit:

- (a) during the first twenty minutes after the above hours, the taking of the alcohol from the premises, unless the alcohol is supplied or taken in an open vessel;
- (b) the ordering of alcohol to be consumed off the premises, or the despatch by the vendor of the alcohol so ordered;
- (c) the sale of alcohol to a trader or club for the purposes of the trade or club;
- (d) the sale or supply of alcohol to any canteen or mess, being a canteen in which the sale or supply of alcohol is carried out under the authority of the Secretary of State or an authorised mess of members of Her Majesty’s naval, military or air forces;

Alcohol shall not be sold in an open container or be consumed in the licensed premises

**Annex 3 - Conditions attached after a hearing by the licensing authority**

**BLANK**

Annex 4 – Plans

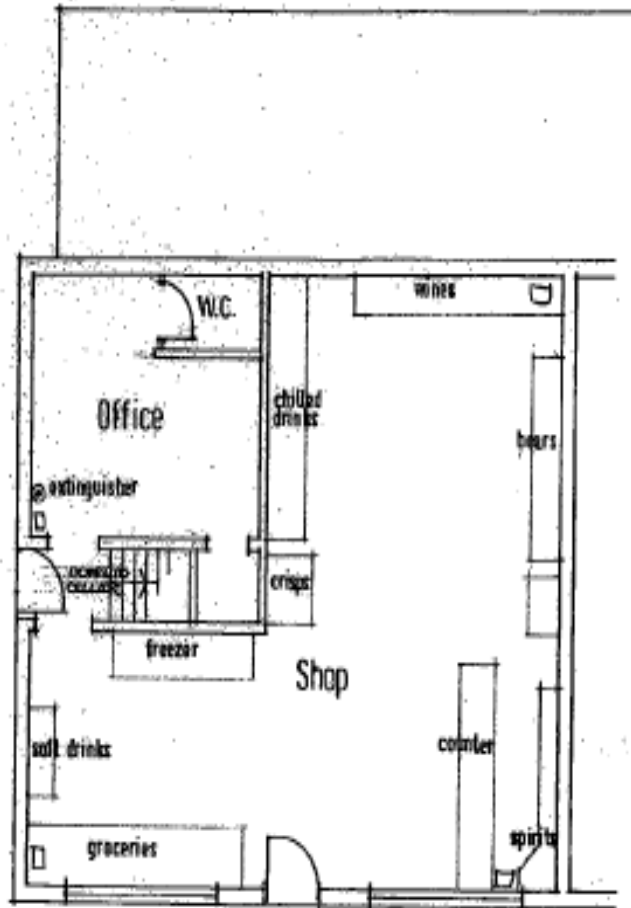

☐ Smoke Detectors

PLAN  
1:100

London Road

## Premises Licence Summary

Peterborough City Council, Licensing Section,  
 Bridge House, Town Bridge, Peterborough, PE1 1HU

Premises Licence Number

044643

### Premises Details

**Postal address of premises, or if none, ordnance survey map reference or description**

London Road Late Stores  
 64 London Road

**Post Town** Peterborough

**Post Code** PE2 9BA

**Telephone Number**

**Where the licence is time limited the dates**

Start Date N/A

End Date N/A

**Licensable activities authorised by the licence**

**Recorded Music**

The recorded music will take place indoors

**Sale by retail of alcohol**

The supply of alcohol will be for consumption off the premises

**The times the licence authorises the carrying out of licensable activities**

**Recorded Music**

Monday to Sunday During opening hours

**Sale by Retail of Alcohol**

Monday to Saturday Between 08.00 hrs and 23.00 hrs

Sunday Between 10.00 hrs and 22.30 hrs

Non-standard timings As embedded restrictions

**The opening hours of the premises**

Monday to Friday Between 07.00 hrs and 22.00 hrs

Saturday to Sunday Between 08.00 hrs and 22.00 hrs

**Where the licence authorises supplies of alcohol whether these are on and/ or off supplies**

The supply of alcohol will be for consumption off the premises



**Name, (registered) address of holder of premises licence**

Mrs Tasneem Kauser  
10 Orme Road  
Peterborough  
PE3 9DY

**Registered number of holder, for example company number, charity number (where applicable)**

N/A

**Name of designated premises supervisor where the premises licence authorises for the supply of alcohol**

Mrs Tasneem Kauser

**State whether access to the premises by children is restricted or prohibited**

Restricted

This page is intentionally left blank